

Whitney Harris

CIT 230

Website Planning Document – Temple Inn & Suites

Purpose:

The main purpose would be to provide a site to book and schedule hotels nearby The Church of Jesus Christ of Latter-Day Saints Temple locations. Also to provide information on special accommodations that users could also book such as playrooms, receptions halls, and other things.

Target Audience:

- Persona 1:
 - Name:
 - John Doe
 - Demographics:
 - 40 years old
 - Married for 20 years
 - Father of four children: 6, 12, 15, 18
 - Temple Worker
 - Purpose for using the site:
 - He needs a place for his family while he and his wife work at the nearby temple.
 - He wants to make sure that there is a place his kids can go while he works.
- Persona 2:
 - Name:
 - Mary Jackson
 - Demographics:
 - 20 years old
 - Very active lifestyle, loves to go into nature.
 - Purpose for using the site:
 - Wants to get married in the temple and needs to book a reception hall
 - She wants to make sure that she can reserve it and have it be big enough for both of their families and friends.

Site Map:

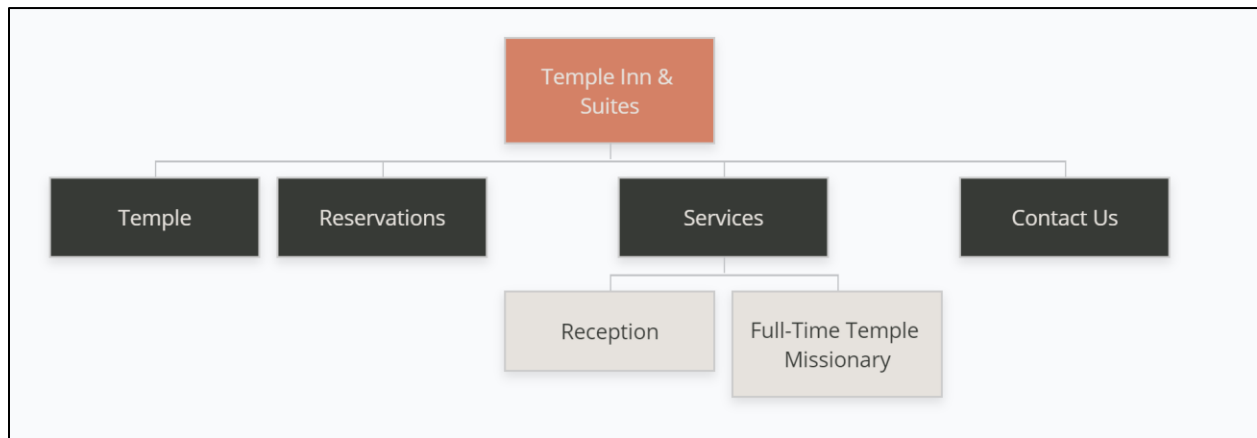

Color Scheme:

I will be using the following color scheme on the website:



An example for visualization purposes only is shown below.

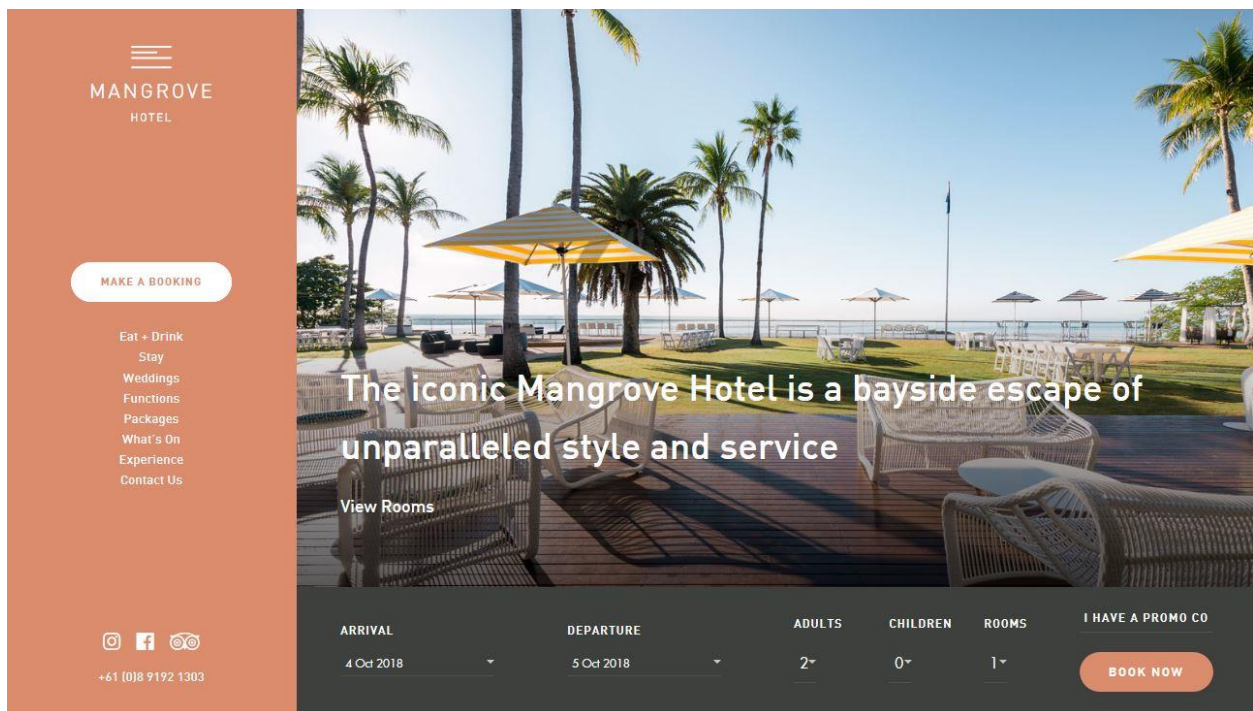

Typography

The following will be the fonts used on the website:

	Font	Weight	Background	Text Color	Sample
Site Header	Alegreya SC	40px	#D48166	# E6E2DD	SAMPLE
Primary Navigation	Alegreya SC	30px	#373A36	#E6E2DD	SAMPLE
Footer Navigation	Alegreya SC	20px	#AEA2D3	#615097	SAMPLE
Heading 1 (h1)	Alegreya SC	30px	#FFFFFF	#373A36	SAMPLE
Heading 2 (h2)	Alegreya SC	25px	#FFFFFF	#373A36	SAMPLE
Heading 3 (h3)	Alegreya SC	20px	#FFFFFF	#373A36	SAMPLE
Paragraph Text	Alegreya SC	16px	#FFFFFF	#373A36	SAMPLE

Wireframe Sketches:

Large View:

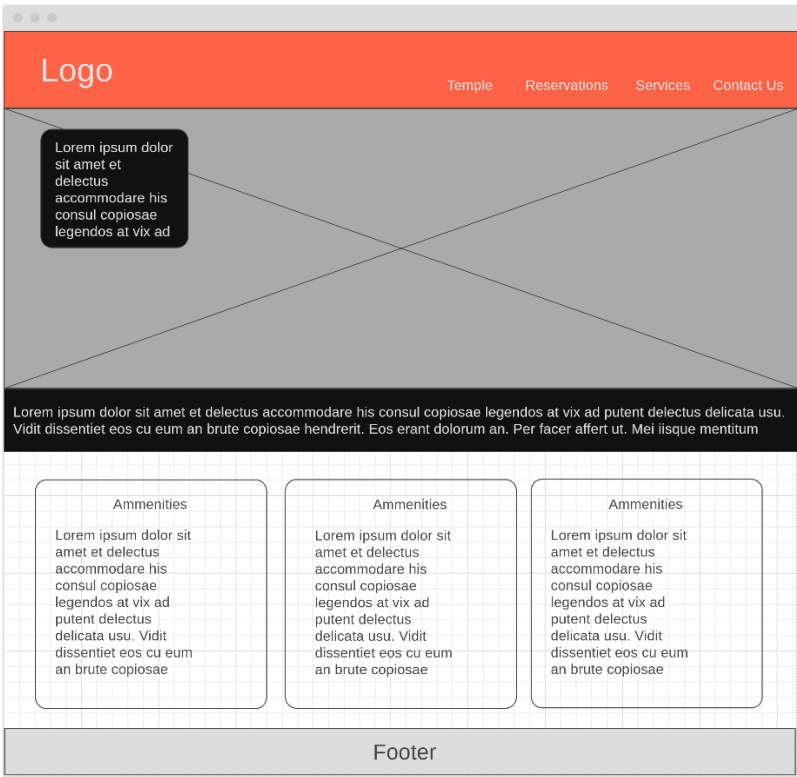

Medium:

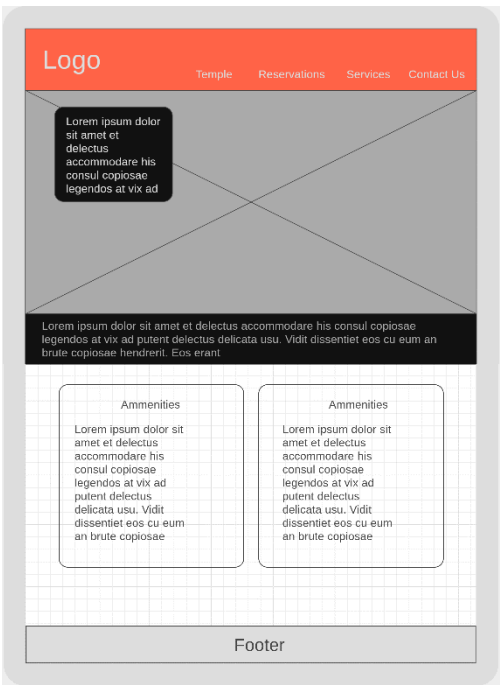

Small:

